

BOUQUET of MELODIES

SELECTIONS FROM
Favorite Operas
Arranged for the
GUITAR
 By
JUSTIN HOLLAND.

1. TRAVIATA.	VERDI.	2. FAVORITE.	DONIZETTI.
3. LUCIA DI LAMERMOOR.	DONIZETTI.	4. LUCREZIA BORCIA.	DONIZETTI.
5. FAUST.	GOUNOD.	6. ROMEO AND JULIETT.	GOUNOD.
7. TROVATORE.	VERDI.	8. OBERON.	WEBER.
9. ZAMPA.	HEROLD.	10. DON JUAN.	MOZART.
11. NORMA.	BELLINI.	12. RIGOLETTO.	VERDI.
13. FILLE DU REGIMENT.	DONIZETTI.	14. MARTHA.	FLOTOW.
15. ELISIR D'AMORE.	DONIZETTI.	16. BARBER OF SEVILLE.	ROSSINI.
17. WILLIAM TELL.	ROSSINI.	18. SONNAMBULA.	BELLINI.
19. PURITANI.	BELLINI.	20. ERNANI.	VERDI.
21. GRANDE DUCHESSE.	OFFENBACH.	22. BELLE HELENE.	OFFENBACH.
23. BOHEMIAN GIRL.	BALFE.	24. FRA DIAVOLO.	AUBER.
25. BARBE BLEUE.	OFFENBACH.	26. LA PERICHOLE.	OFFENBACH.

Each 30¢

CLEVELAND.
 Published by S. BRAINARD & SONS, 203 Superior St.

Copyright according to Act of Congress A. D. 1878 by S. Brainard & Sons in the Clerk's Office of the D. C. of Northern Ohio.

Handwritten notes and scribbles at the bottom of the page, including the number '161' and various illegible markings.

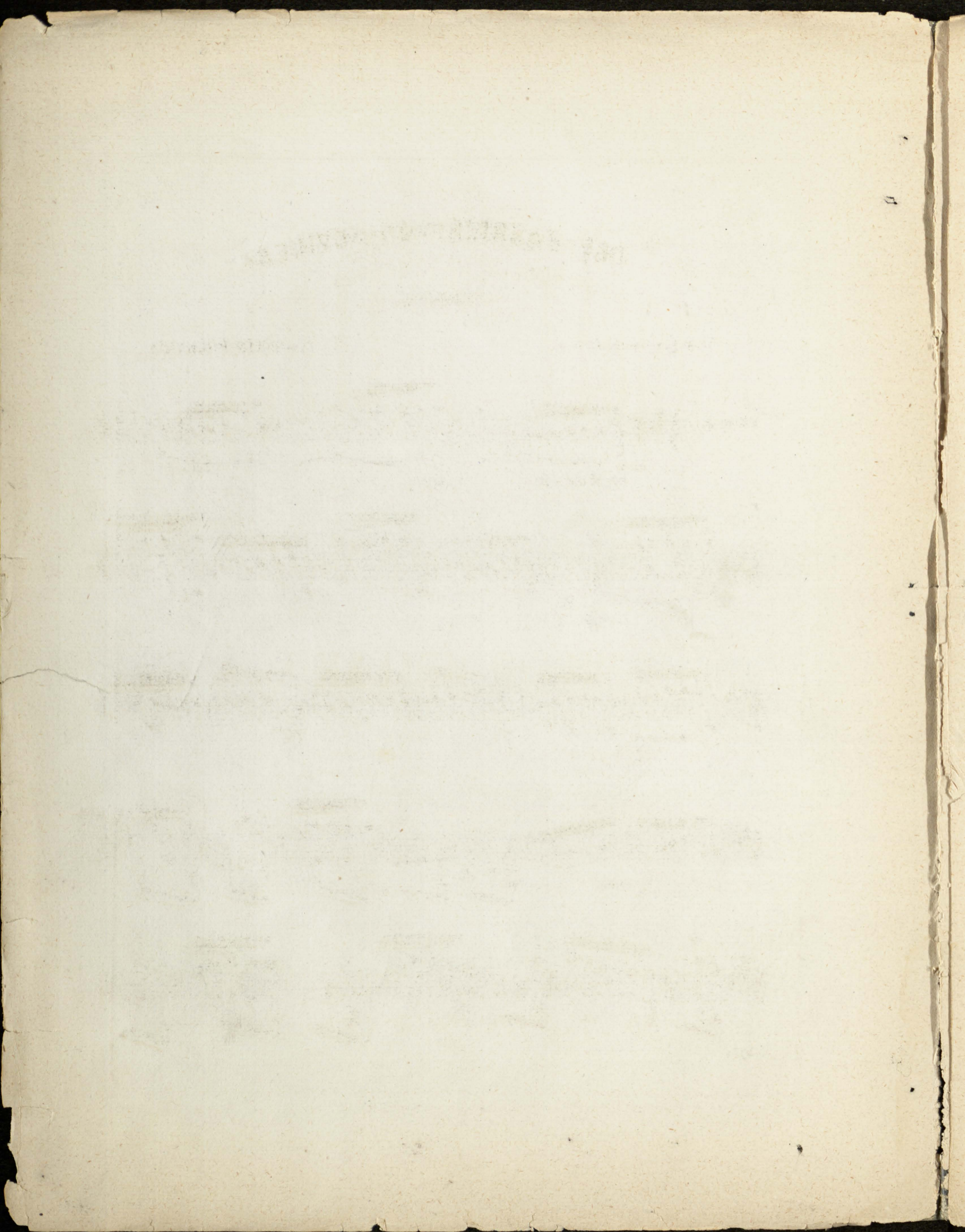

DER BARBIER VON SEVILLA.

ROSSINI.

Arranged for the Guitar

By JUSTIN HOLLAND.

Allegro.

