i. ÅVA fr, Ing. C. O, Bolje af Gennås
1924
G1 Bolje 780

Introduction et Caprice

pour la

GUITARRE

composé par

GIULIO REGONDI

OP. 23.

Nº 9125. Pr. 45 xr.

Propriété de l'Editeur pour tous pays.

OFFENBACH s/M, chez JEAN ANDRÉ.

AUGENER & Cº

LONDON, 86 Newgate Str. & 4ª Tottenham Ct. Rd

BRIGHTON Nº5 Royal Colonnade.

Entd Sta. Hall.

1924
1201

KUNGL. MUSIKALISKA AKADEMIENS BIBLIOTEK STOCKHOLM

INTRODUCTION ET CAPRICE.

GUITARRE.

Giulio Regondi Op. 23.

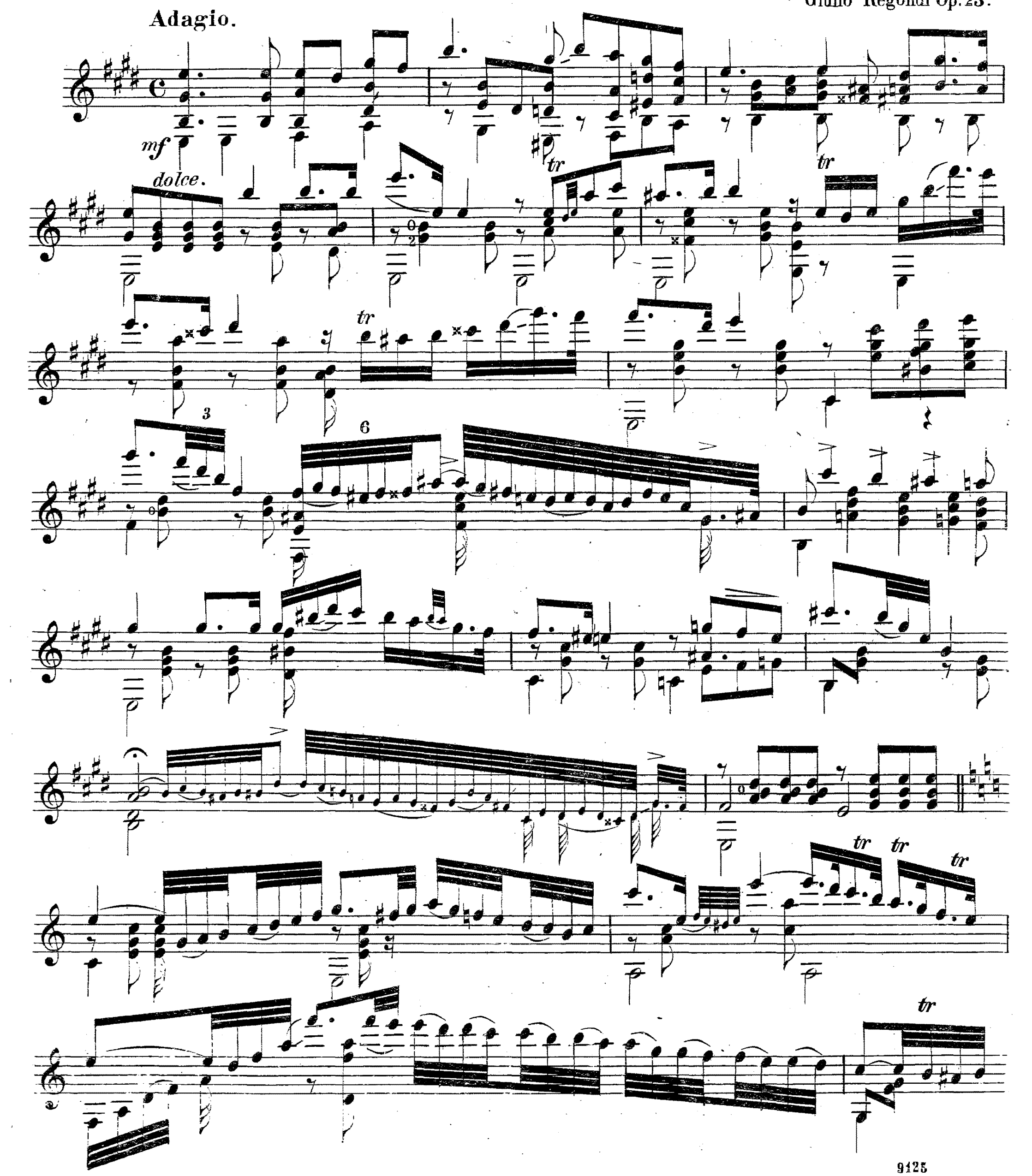

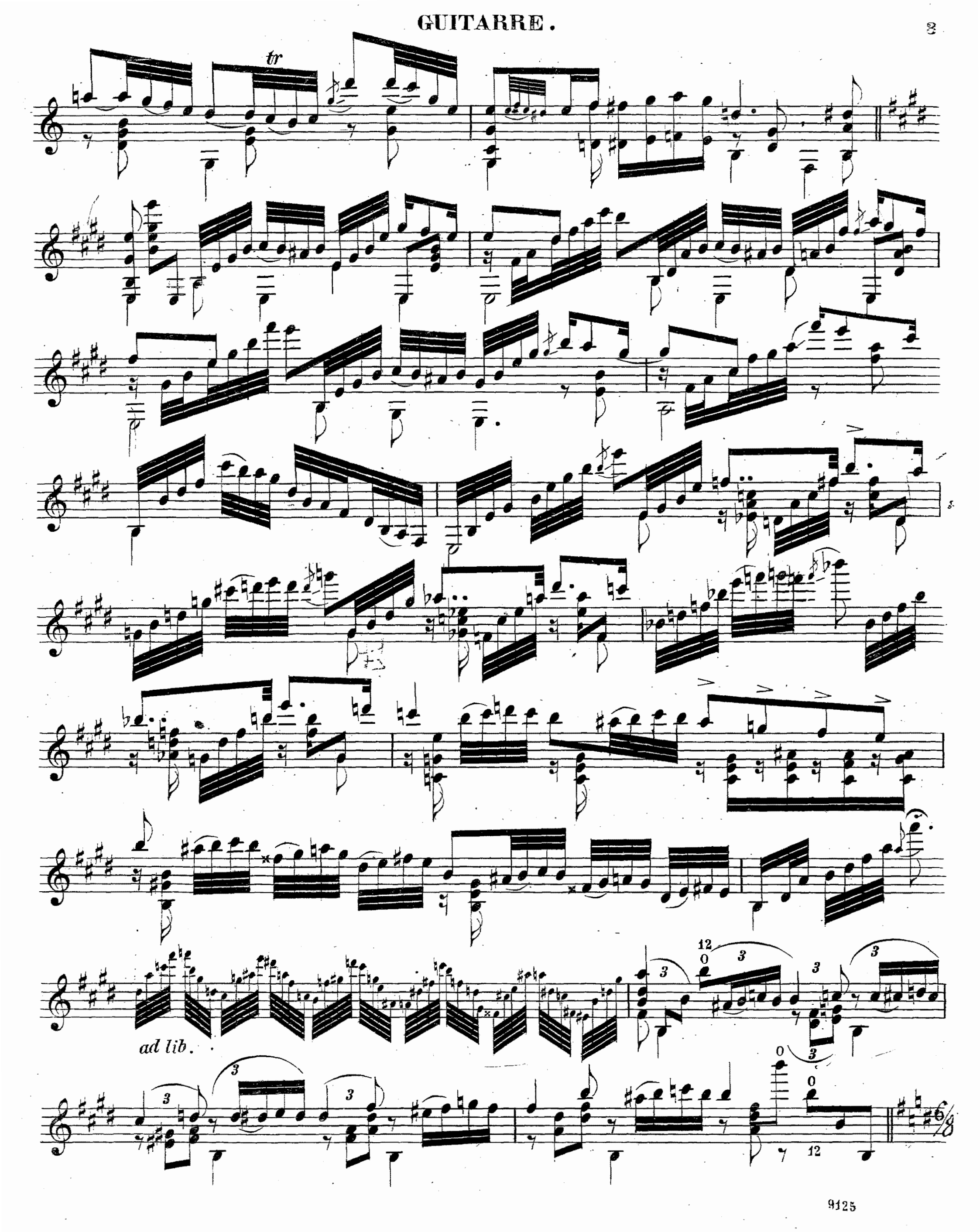
tr
ad lib.

GUITARRE.

Allegretto scherzando.

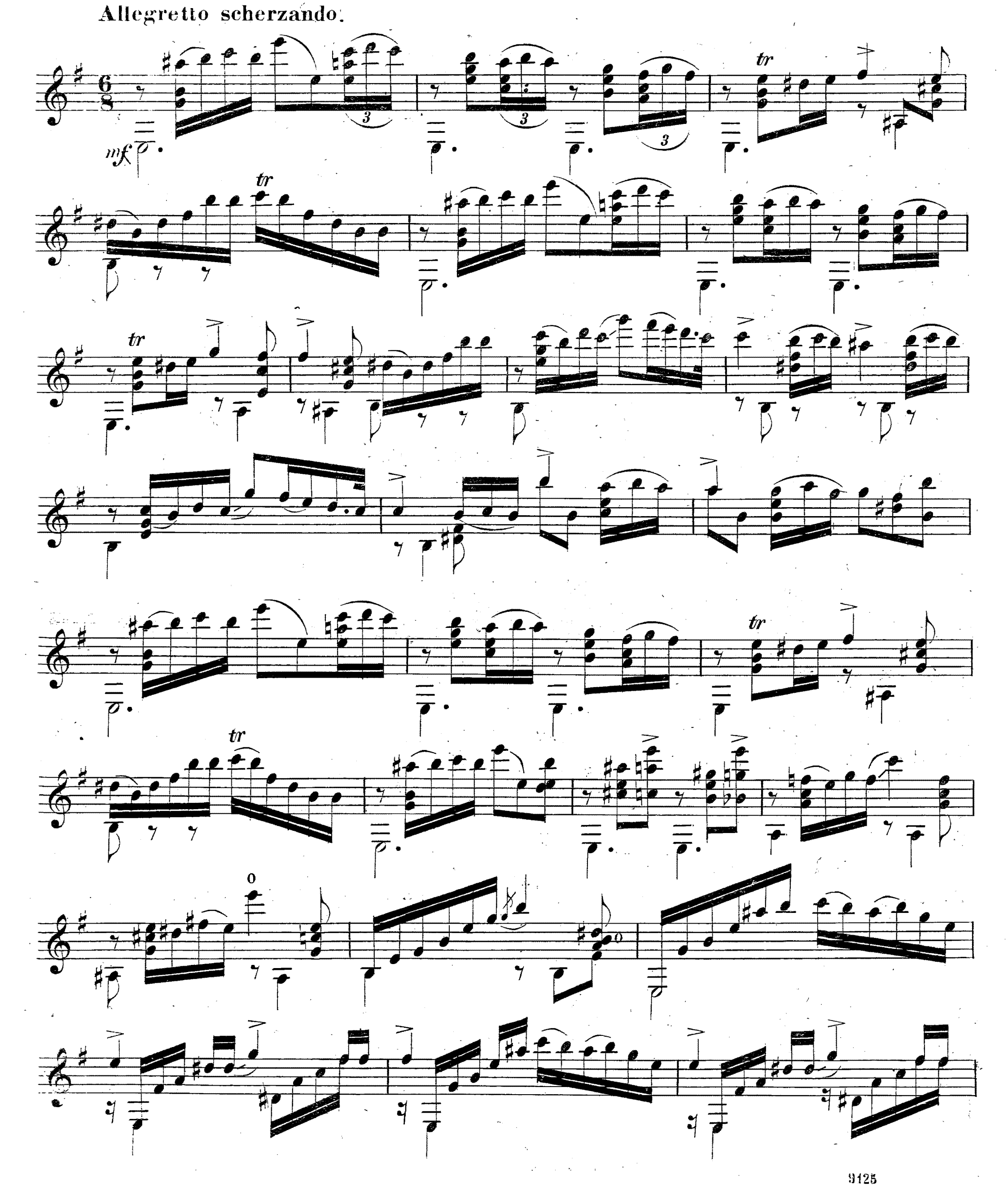

GUITARRE.

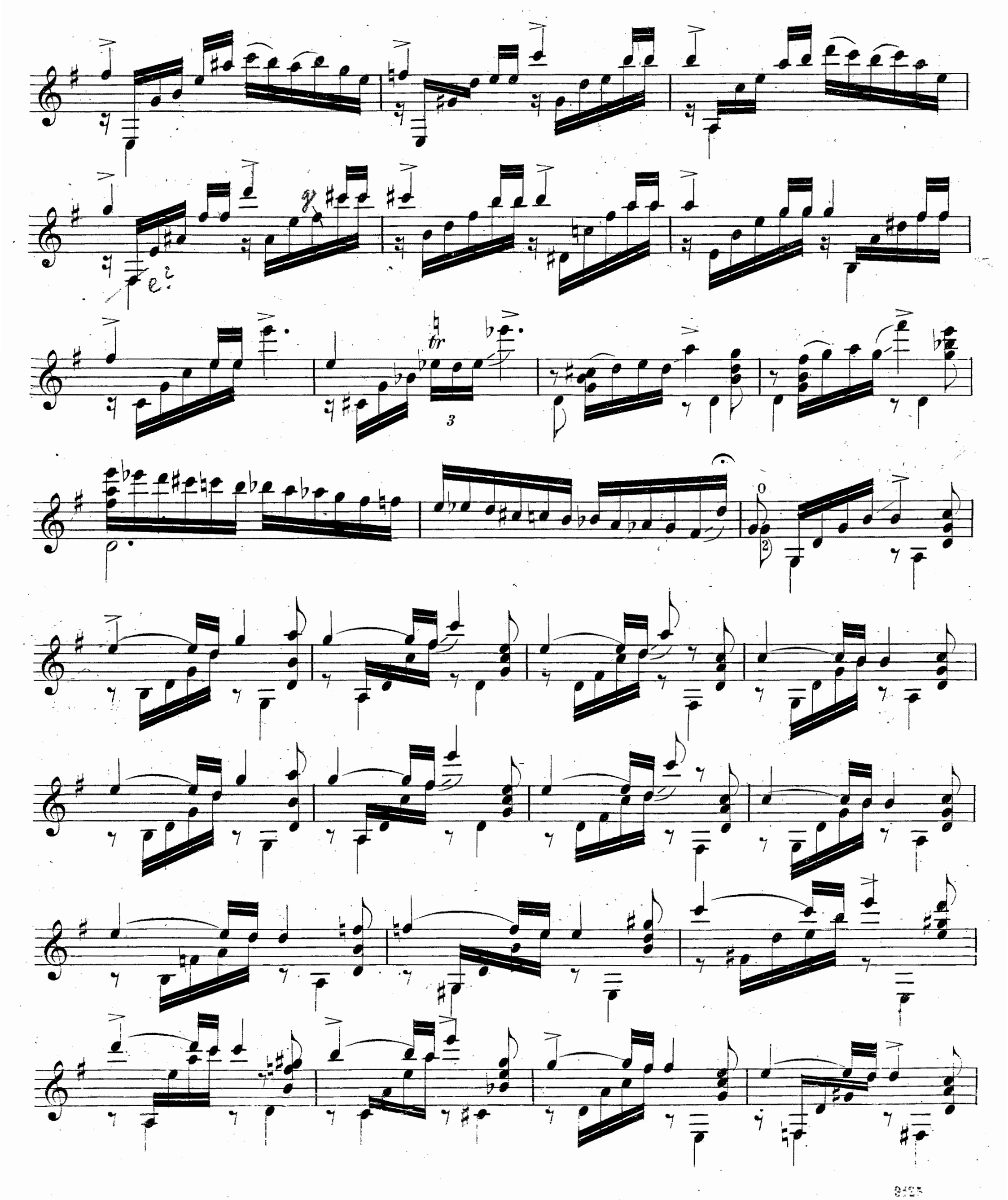

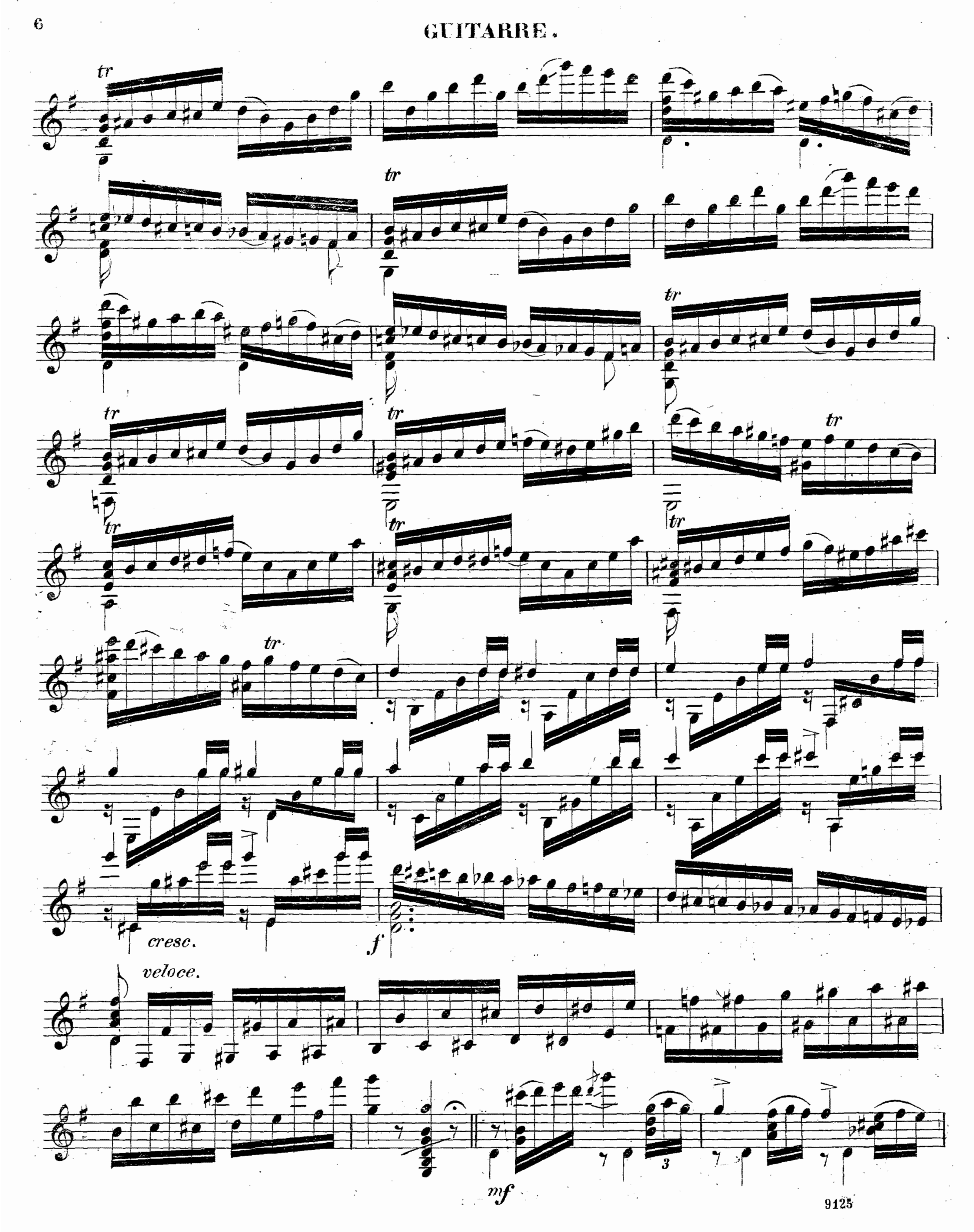
tr
cresc.
f
veloce.
mf
3

GUITARRE.

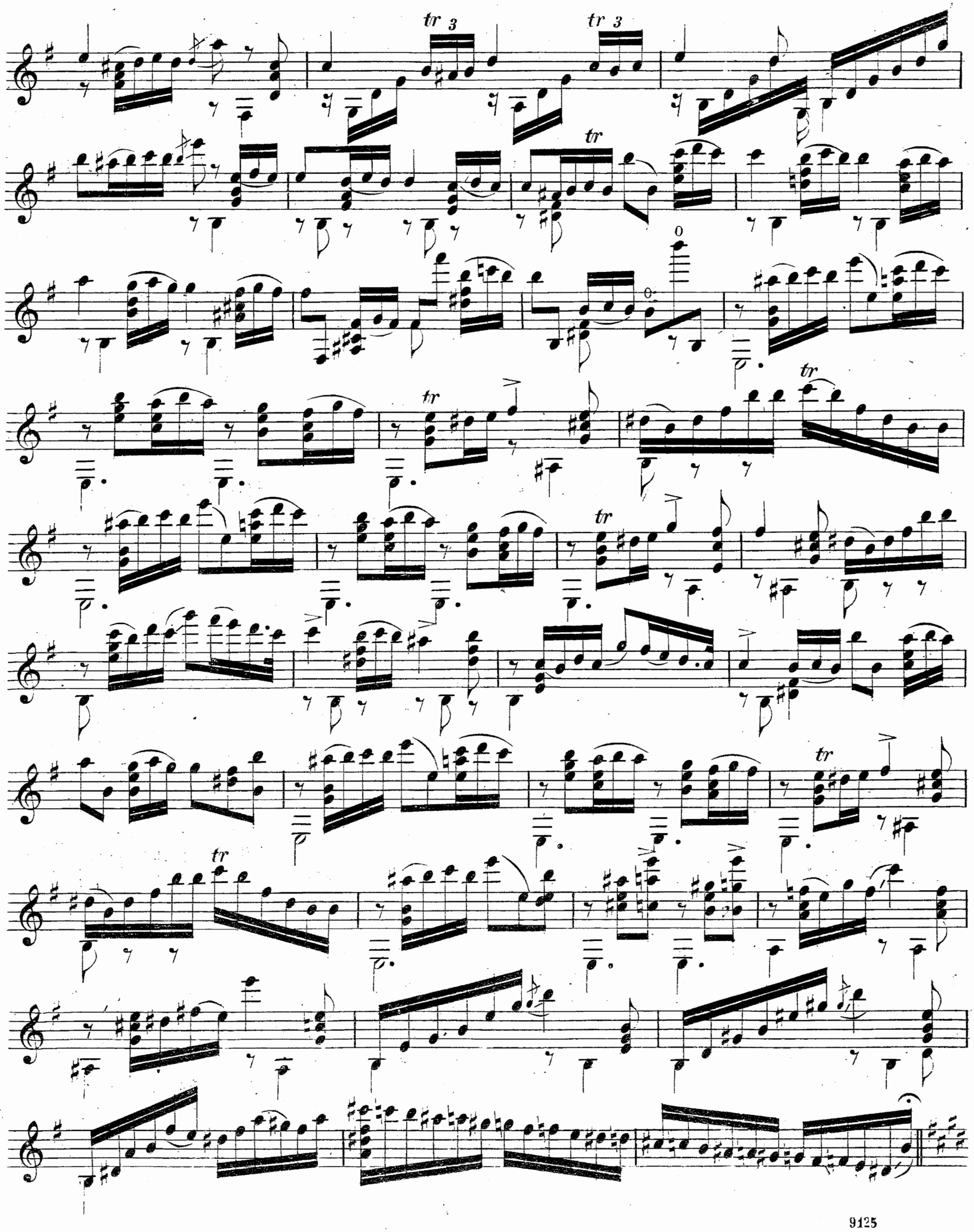

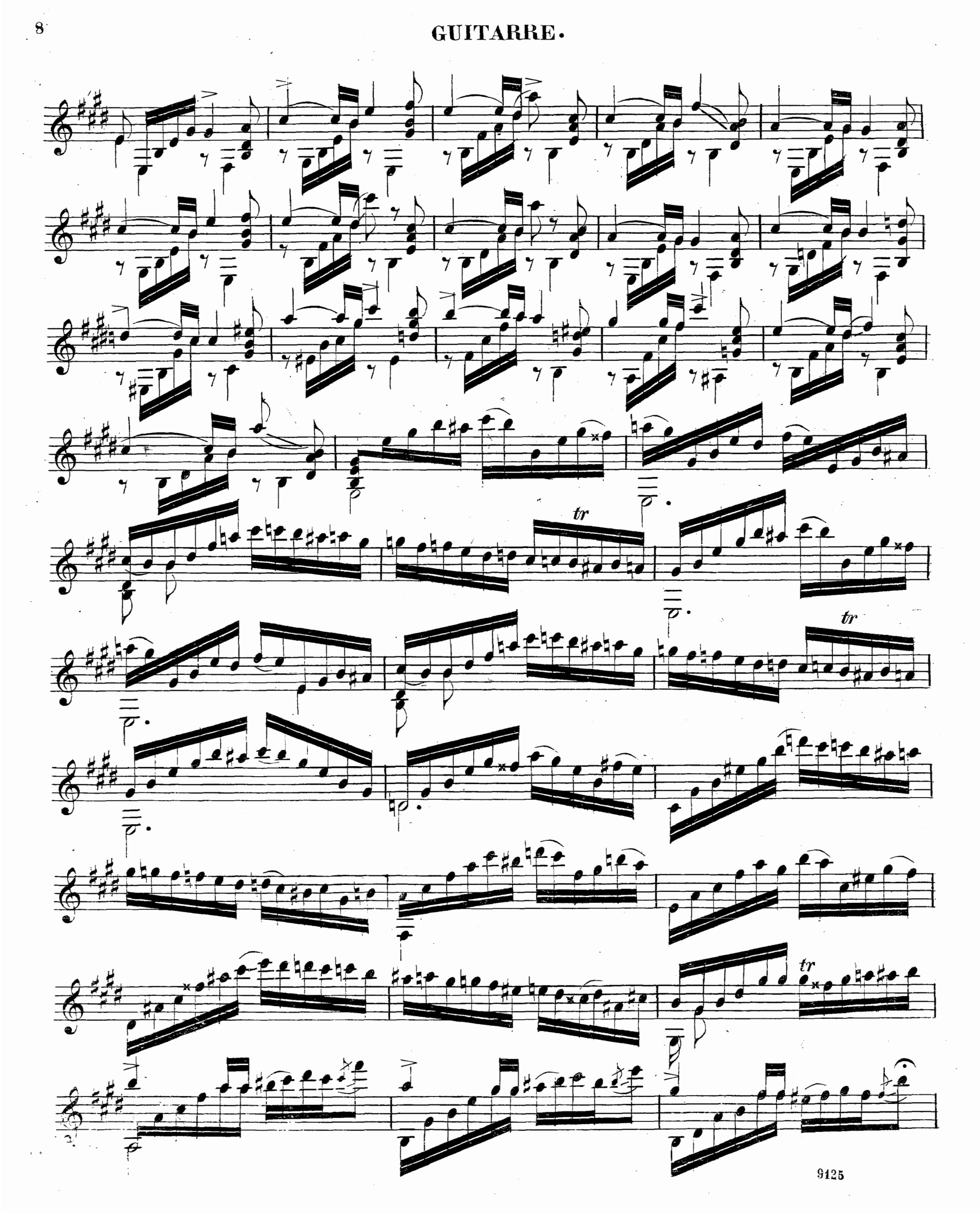
tr
tr
tr

GUITARRE.

Poco più mosso.

f

string.