

# NOUVELLE COLLECTION

*Livraison.*

*Allegretto. 8.*  
*Rondo.*  $\frac{6}{8}$

*pp* *ff* *p* *f* *ff*

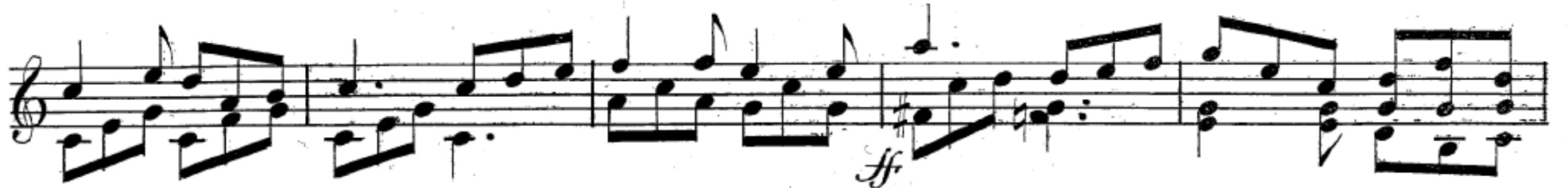

*Rondo.*  
*Nº 2.*

*All<sup>to</sup> non troppo.*

*Rondo.  
No. 5.*

